

# Disease-related **biomarker** discovery from **single-cell** data

October 2020

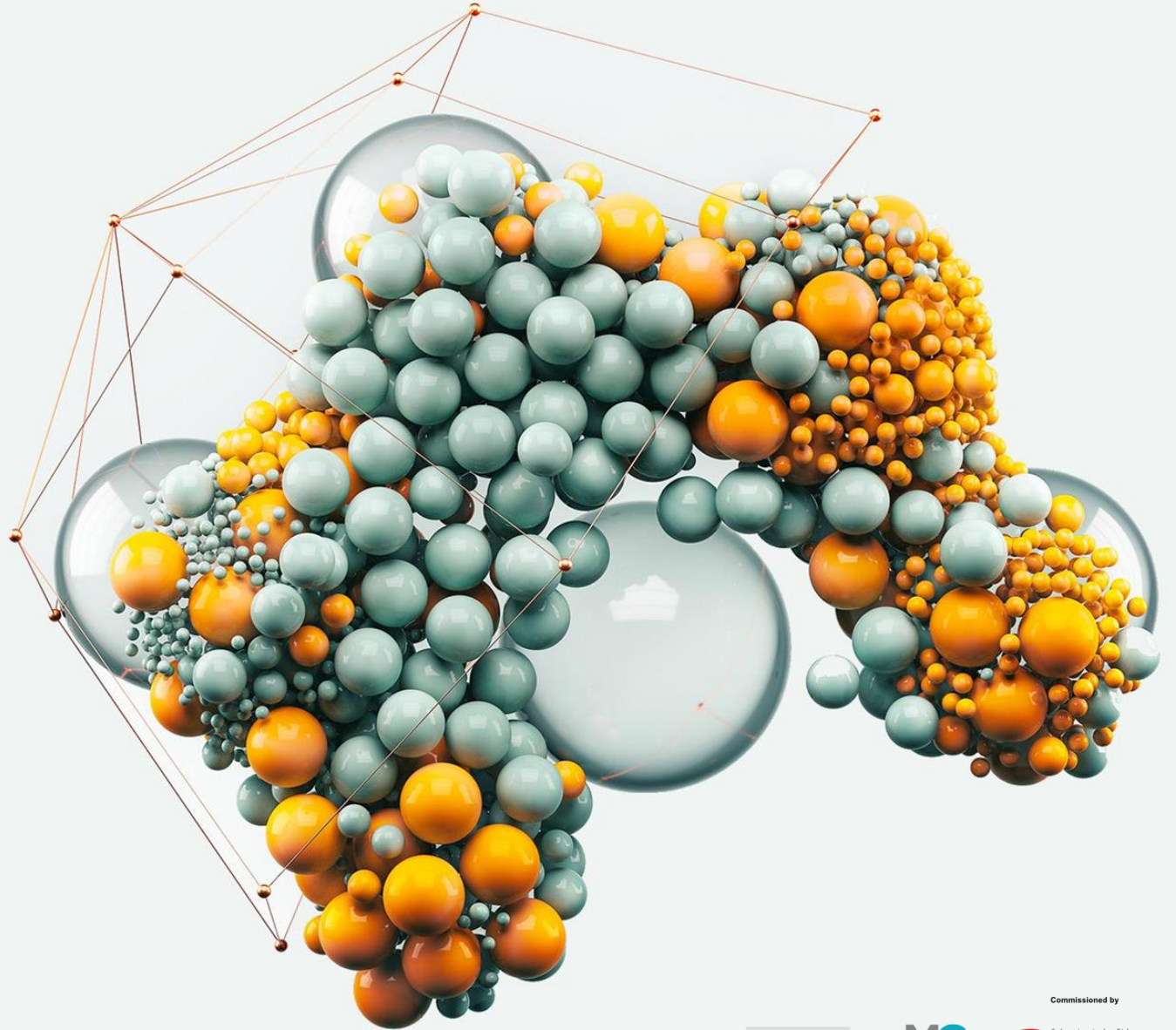

# Multi-disciplinary and Talented Team

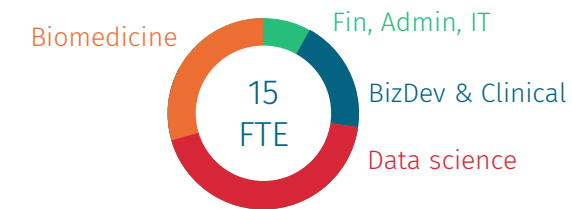

**Dr. Peter Nestorov**  
Founder & CEO



**Dr. Dennis Göhlisdorf**  
Founder &  
Machine Learning Expert  
Google **ETH** zürich



**Prof. Dr. Manfred Claassen**  
Founder &  
Chief Scientific Advisor  
Eberhard Karls Universität Tübingen **ETH** zürich



**Dr. Samidha Kushwaha**  
QA/RA Manager  
**HEMEX** Swiss TPH 



**Dr. Sarah Carl**  
Director Data Science



**Dr. Philip Knuckles**  
Director Biomarker Discovery



**Dr. Andrius Serva**  
Director Business Development



**Anna Dimitrova, ACCA**  
Director Finance & Operations



# Advisors and Board of Directors

 Biomedicine



**Dr. Vijay Tiwari**  
Executive Advisor



 Clinician



**Prof. Dr. Michael Mueller, MD**  
Clinical Advisor Endometriosis



 Clinician



**Prof. Dr. Petter Brodin, MD**  
Clinical Advisor Immunology  
& Single-Cell Technologies



 Clinician



**Prof. Dr. Emmanuella Guenova, MD**  
Clinical Advisor CTCL & Immunology



 Data Science



**Dr. Michael Stadler**  
Scientific Advisor Bioinformatics



 Biomedicine



**Prof. Dr. Tomas Kalina, MD**  
Scientific Advisor Flow Cytometry  
& Immuno assays



 Regulatory



**Pascal Winnen**  
CEO Hemex AG &  
Scailyte Board of Directors



 Finance



**Dominique Mégret**  
Head of Swisscom Ventures &  
Scailyte Board of Directors





# Scailte develops next-generation diagnostics from single-cell analysis

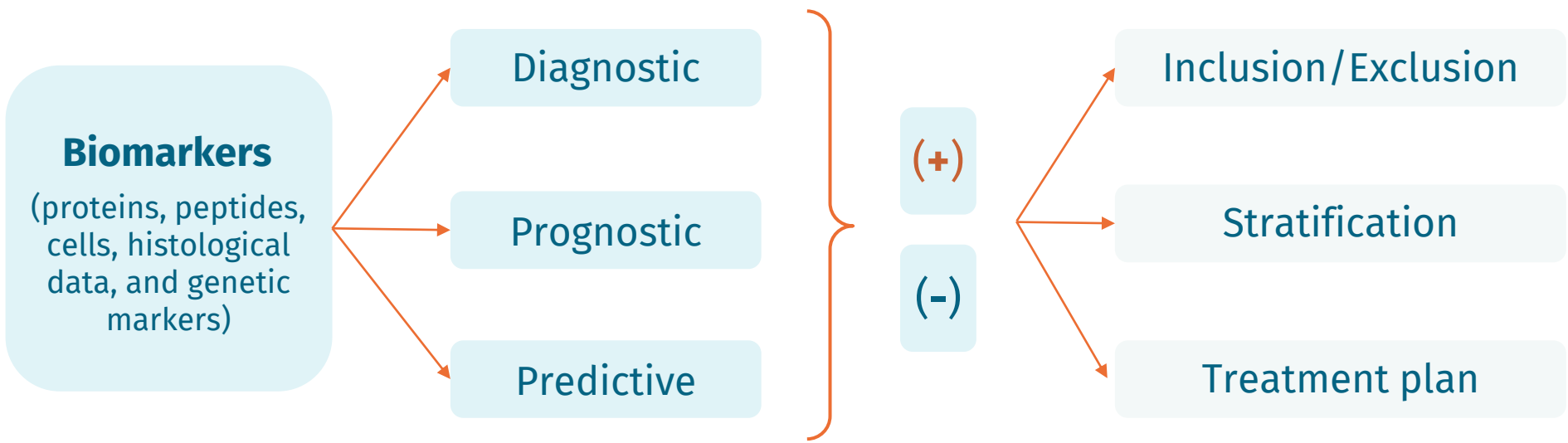

**Single-Cell data**

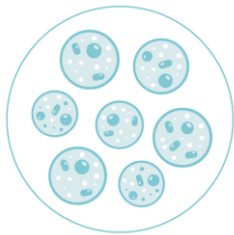

**Artificial Intelligence**



**Disease-related biomarker**

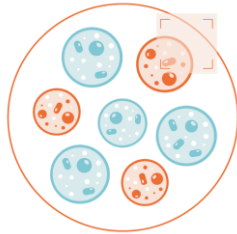

# Scailyte's Business Model

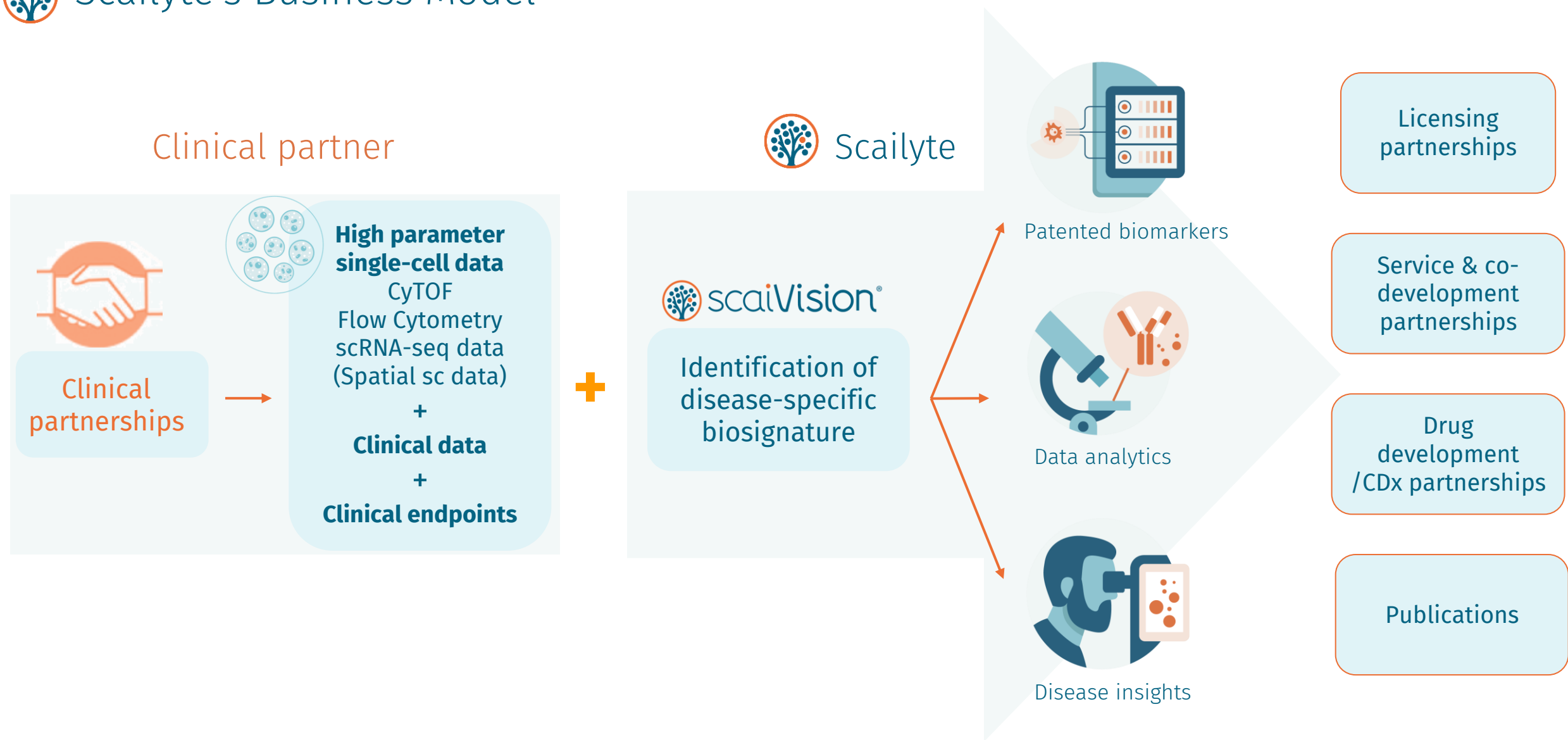



# Contributions and Offering

## Phase I: PILOT DISCOVERY

### Contribution Clinical partner

The clinical partner will provide single-cell measurements, clinical data & endpoints

### Contribution Scailyte AG

Scailyte will analyze the data from Phase I using ScaiVision

### Outcome:

Shared **IP** rights between the clinical partner and Scailyte

Joint scientific **publication**

Support with **fundraising**

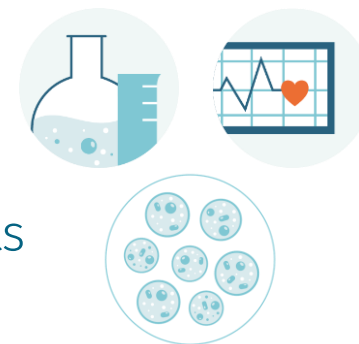





## Phase II: EXPANSION AND VALIDATION

Main goal: validate signature from Phase I and expand patient cohort

Upon successful completion of Phase I we could sponsor a second phase





Indication	Clinical partner	Biomarker Discovery		IVD Development		
		Discovery	Patent filed	IVD Prototype	Regulatory Approval	
Skin T-cell lymphoma	 USZ Universitäts Spital Zürich	<div><div></div></div> <i>Patent pending (EP19219889)</i>				<div>Flow cytometry antibody panel</div>
Covid-19 / ARDS		<div><div></div></div> <i>Patent pending (EP20305642)</i>				
Endometriosis	 INSELSPITAL UNIVERSITÄTSSPITAL BERN HÔPITAL UNIVERSITAIRE DE BERNE	<div><div></div></div>				<div>PCR/NGS-assays for RNA expression</div>
Radiotoxicity in cancer	 INSELSPITAL UNIVERSITÄTSSPITAL BERN HÔPITAL UNIVERSITAIRE DE BERNE	<div><div></div></div>				
Oncology & Immunology		<div><div></div></div>				

# ScaiVision

Discovery case

## Cutaneous T-Cell Lymphoma

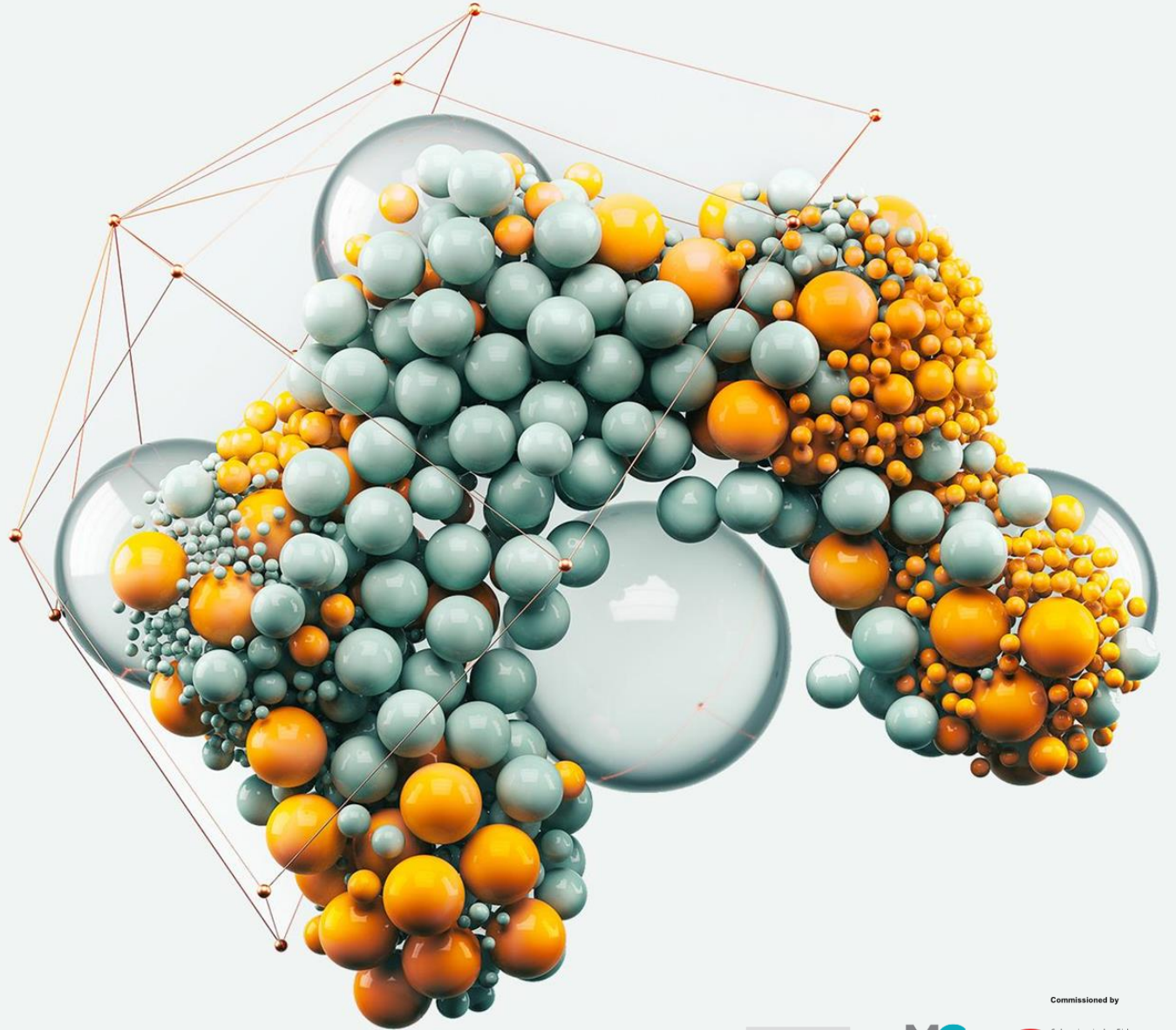





# FACS-based assay and AI for precise CTCL diagnosis

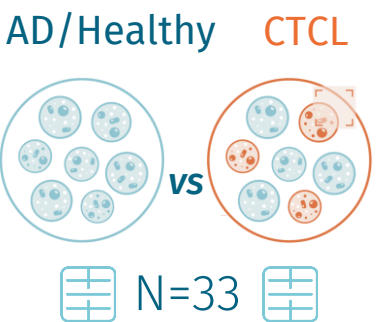
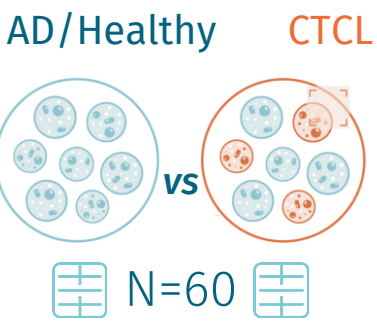

Optimized CTCL-specific FACS panel for only 9 cell-surface markers



Clinical Validation with Prof. Guenova UZH, more clinical partners and business partner

36 protein markers

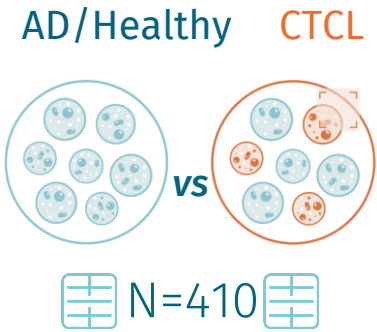
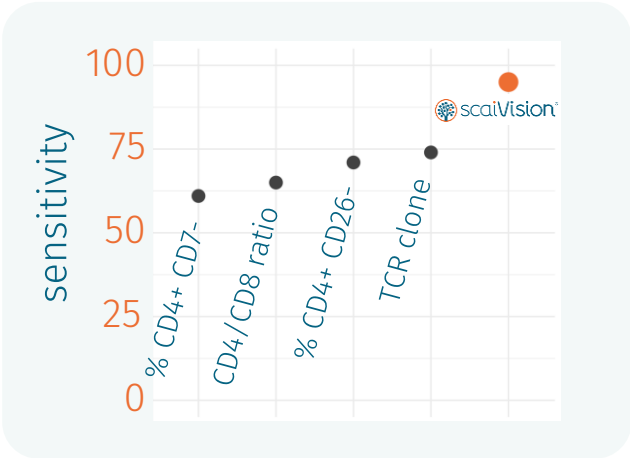
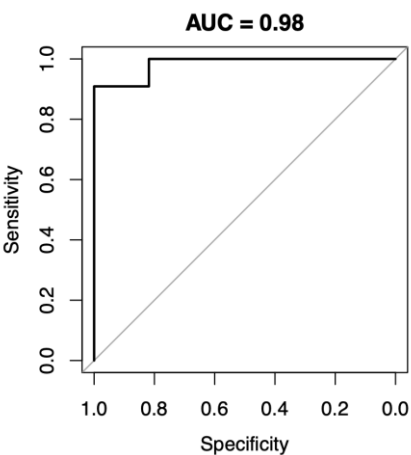
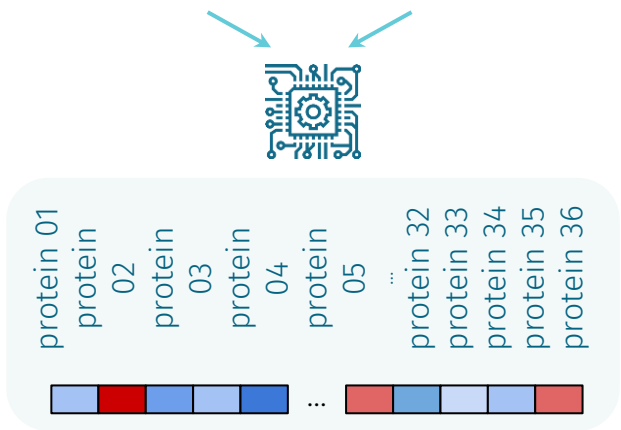



# ScaiVision predicts CTCL-specific biomarker

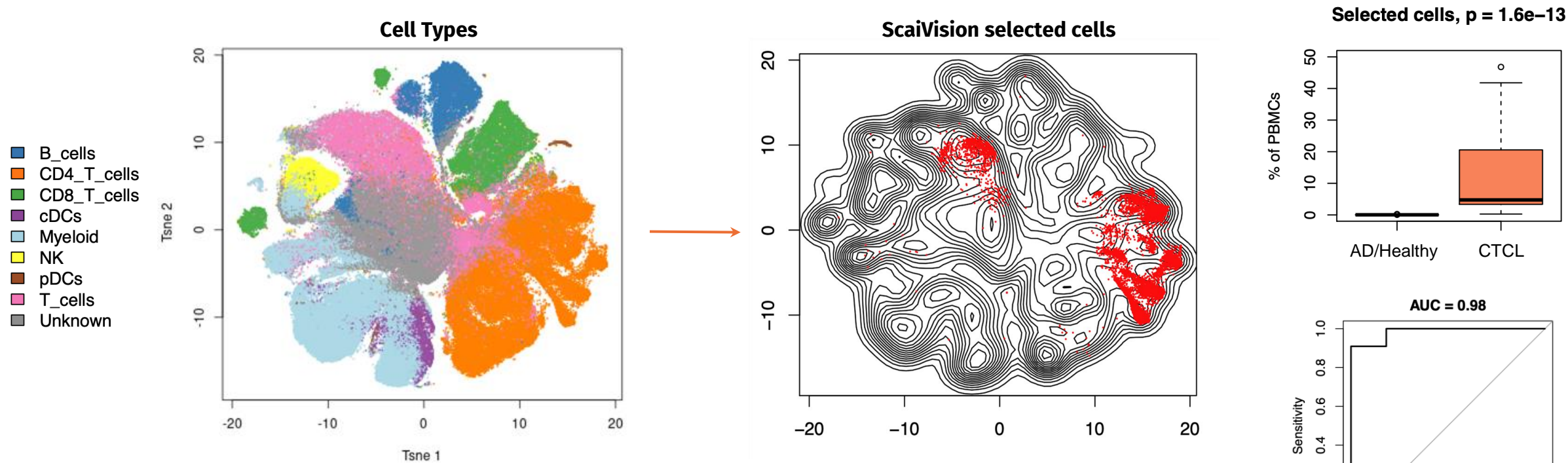

- ScaiVision discovered a **unique signature** in CyTOF data corresponding to a specific subset of CD4+ T-cells
- The cells represent **tumor-defining cells** and are only present in patients with CTCL
- Our trained model could predict CTCL with **97% accuracy** (AUC = 0.98).

Manuscript submitted



# ScaiVision

## Discovery case

# Acute Respiratory Distress Syndrome in COVID-19

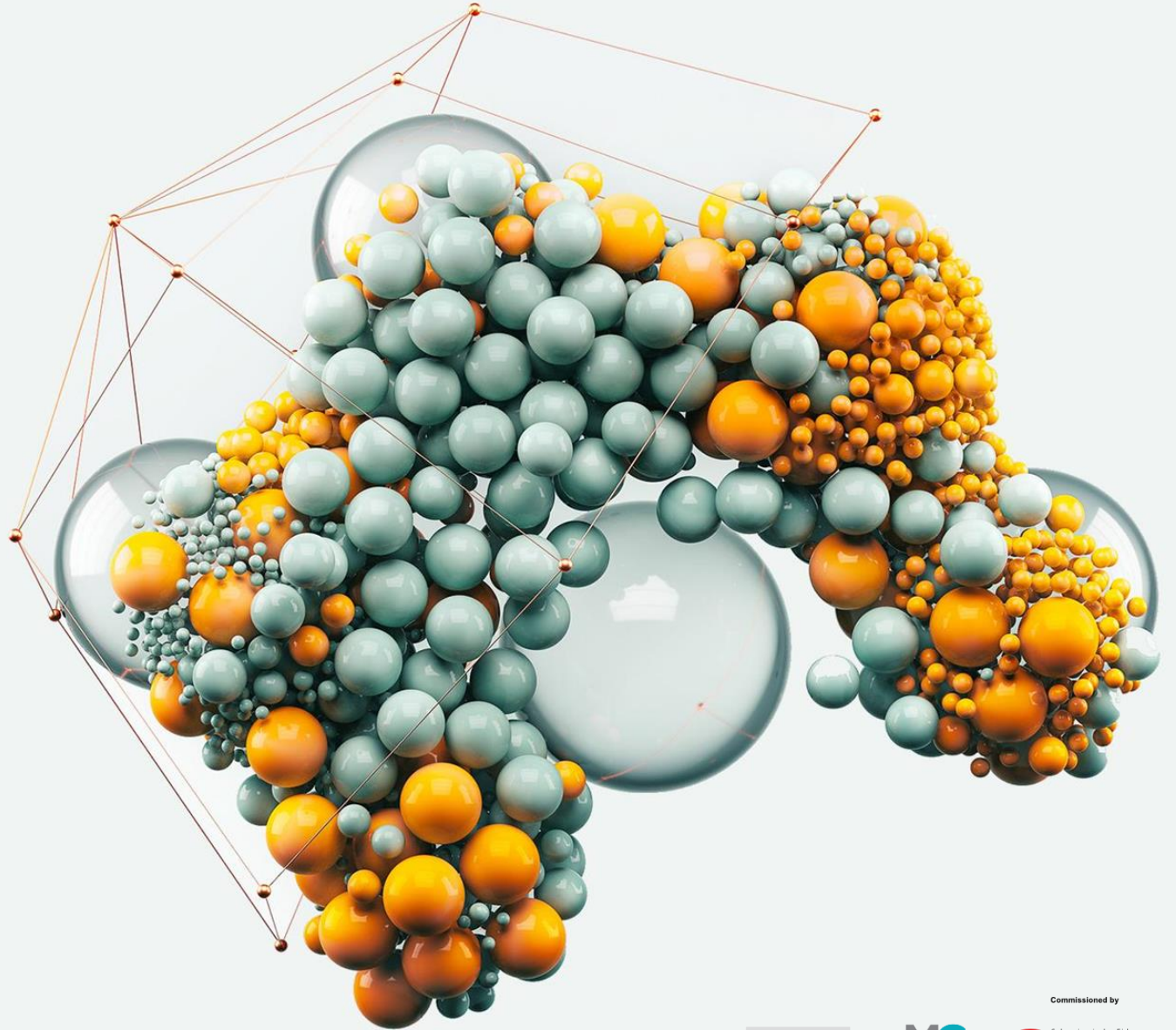



# Acute Respiratory Distress Syndrome (ARDS) prediction of COVID-19 patients at admission

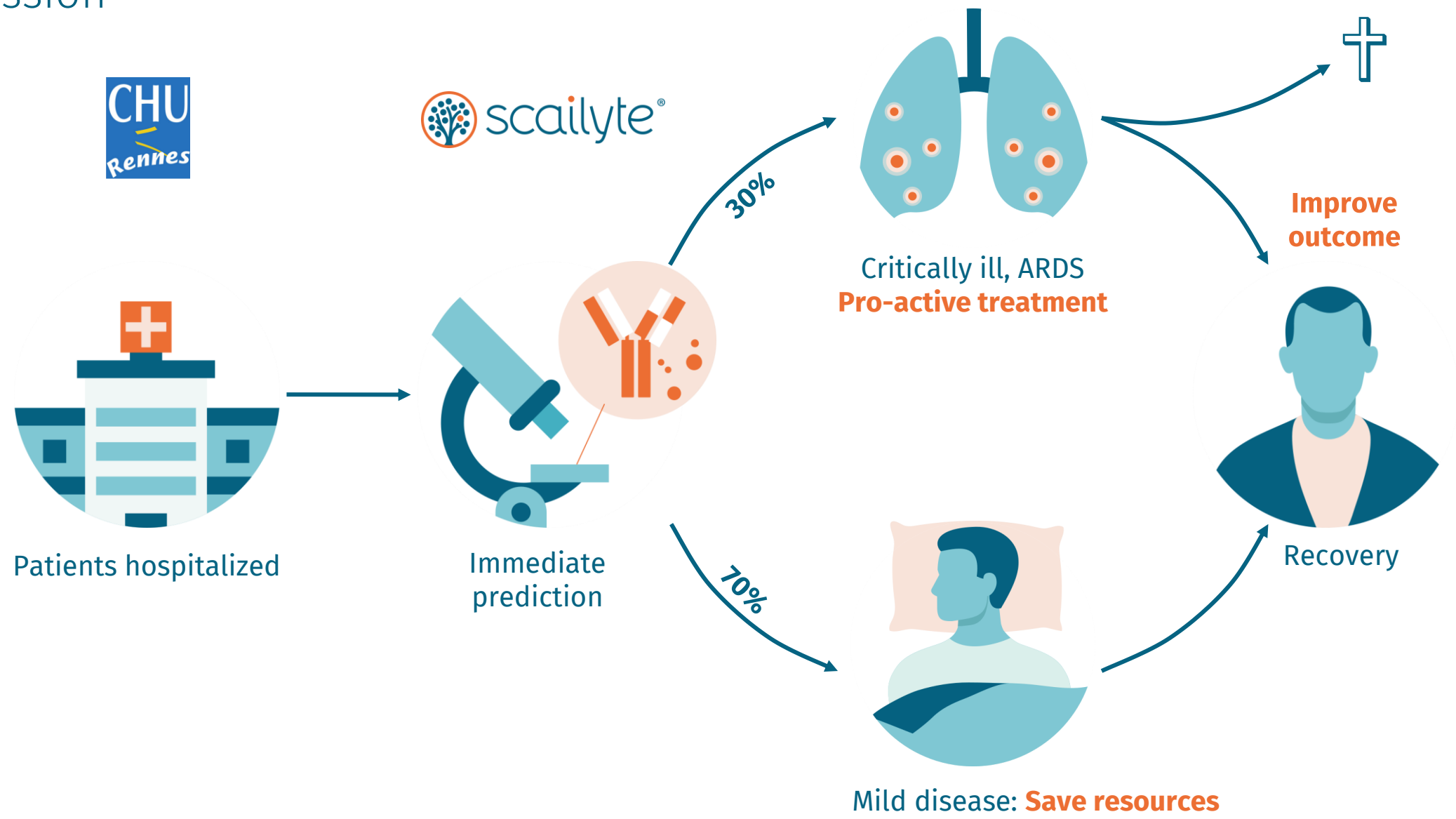



# FACS-based assay and AI for ARDS prediction

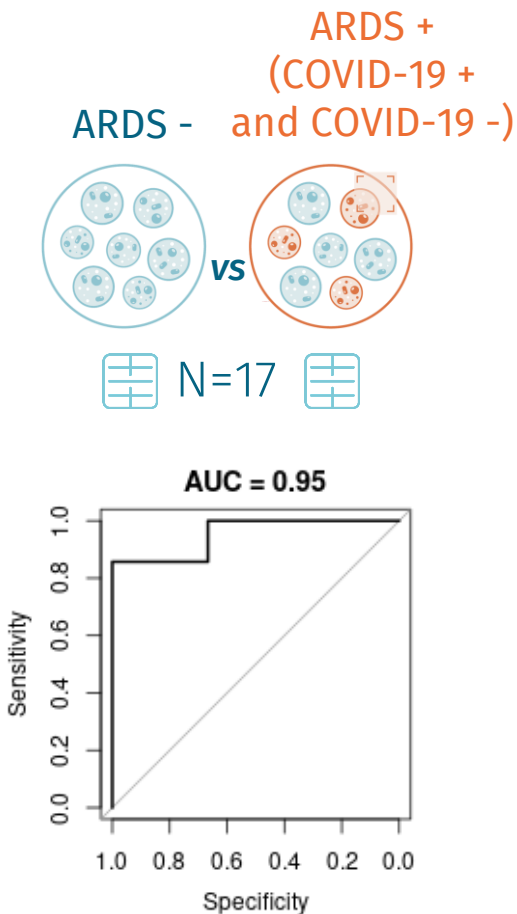
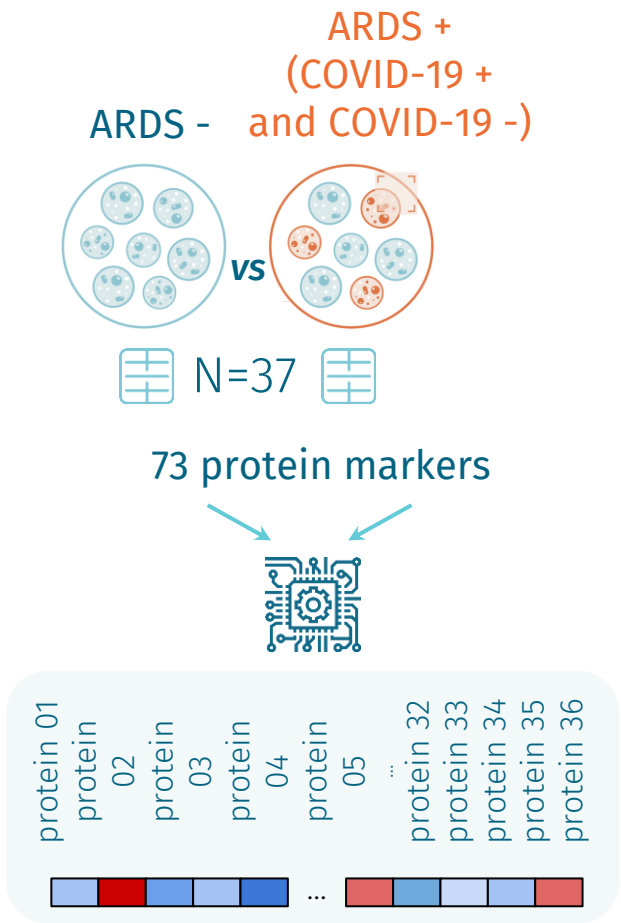

Optimized FACS panel for cell-surface markers



- Expansion with more COVID-19 patients
- Expansion with pneumonia-driven ARDS cohort





# Clinical and Single-cell data combined with AI outperforms classical biomarkers

Enriched cell population  
discovered in ARDS:

$p = 0.0024$

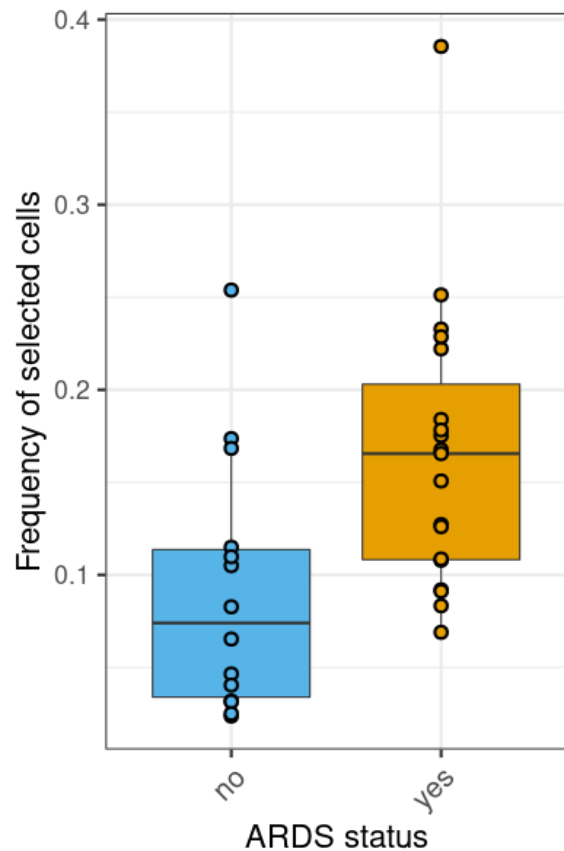

AUC = 0.77

AUC = 1.00

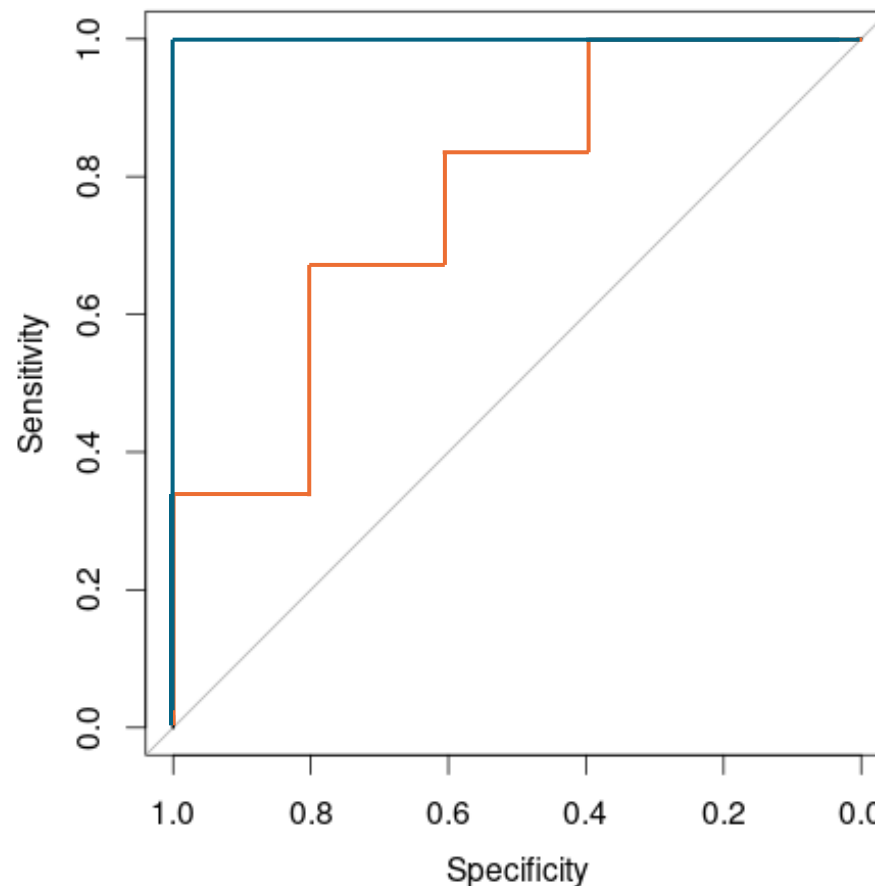

**IL-6 alone** (standard of care)

**ScaiVision AI model** (single-cell and clinical data)

Patient cohort used for training and validation of AI:

- 22 ARDS +
- 15 ARDS -



# Why should you work with Scailyte?

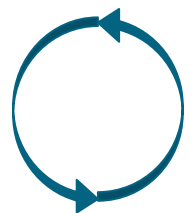

## Full workflow network

from discovery to commercial prototype



## Successful clinical projects

CTCL, ARDS



## Multidisciplinary & International team



## Support & Benefits

fundraising,  
project management,  
regulatory affairs,  
patent filing, publications

## Integrate multi-omics data and clinical data





Contact Name, Contact position

[email@scailyte.com](mailto:email@scailyte.com)

Contact phone number